

NextGen Care

# Virtual Primary Care

Whole-Person Virtual Care

Top primary care physicians to provide personalized care through message-based and video interactions, no matter your location or circumstance.

**\$0**  
Consults

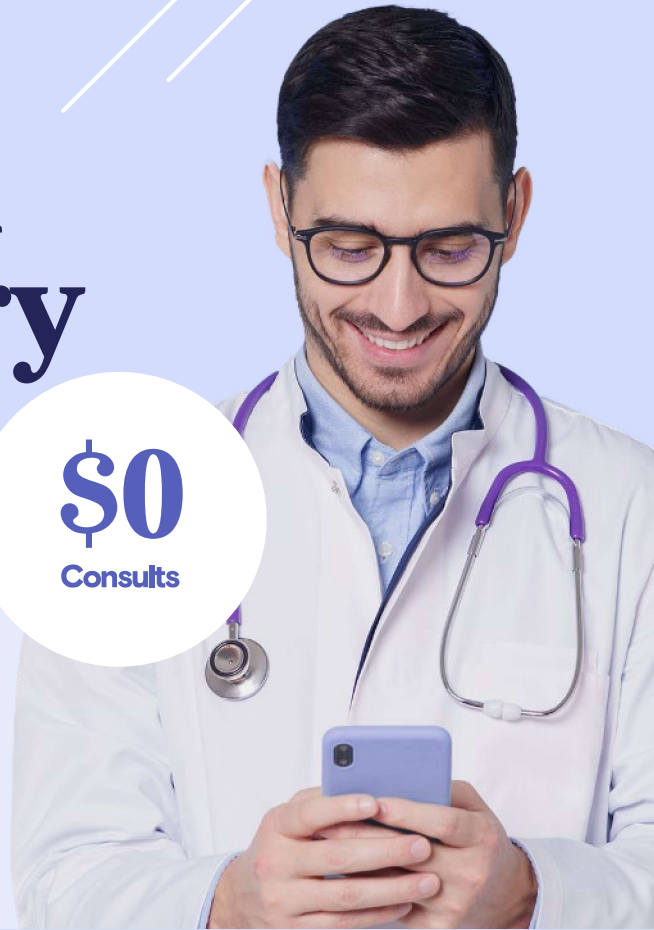

**RECURO**  
HEALTH

✓ Dedicated Physician

✓ At-Home Labs

✓ Integrated Prescriptions

✓ Health Risk Assessment

✓ Genetic Testing

✓ Integrated Urgent Care

✓ Condition Management

✓ Behavioral Health

## Product Highlights



### Comprehensive

An integrated care team of board-certified primary care and behavioral health physicians enables whole-person care with a personal touch.



### Convenient

Patients receive lab and genomic testing kits shipped to their doorsteps, self-collect their samples, and mail them to the lab, all from the comfort of their homes.



### Preventative

A proactive approach that includes at-home labs, genomics, and risk stratification enables early intervention to improve patient experience and outcomes.



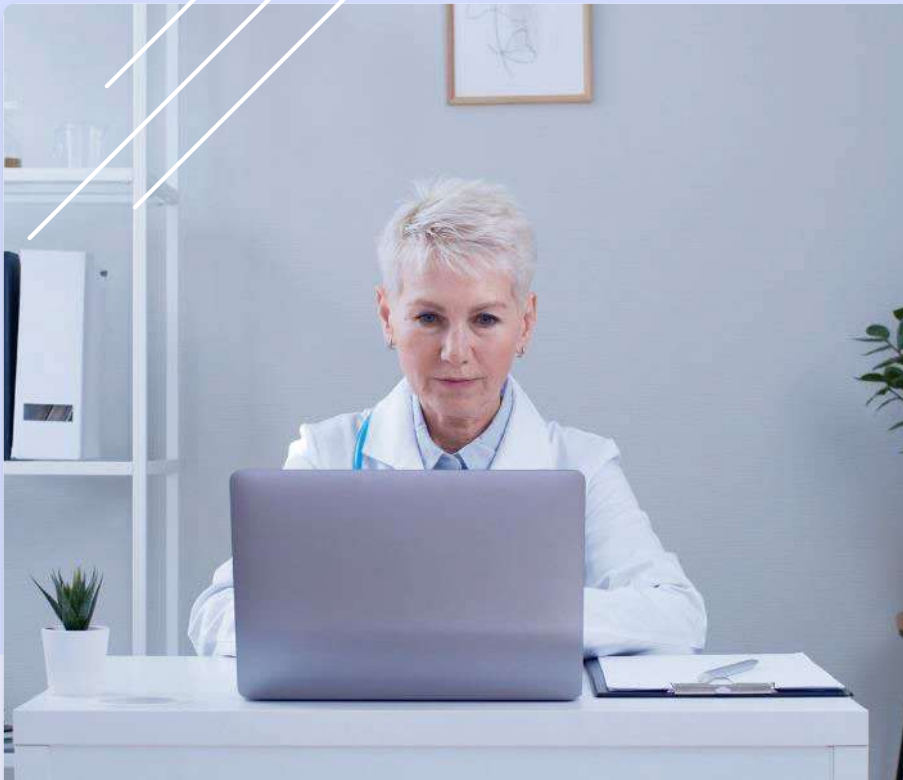

**Digital  
Medical  
Home**

NEXTGEN CARE

BENEFITS

## Conditions Treated

- Allergic Conditions
- Diabetes
- High Cholesterol
- Hypertension
- GI Tract Issues
- Prediabetes
- Respiratory Illness
- Arthritis
- Anemia
- Cold
- Flu
- Rashes
- UTIs
- And More

## Product Details

### Dedicated Physician

Patients can choose a consistent provider who meets their needs and preferences.

### Integrated Prescriptions

Prescriptions are immediately sent to the patient's preferred pharmacy for easy pickup.

### Genetic Testing

Targeted genetic testing to identify elevated risk for hereditary cancers and other inherited conditions.

### Condition Management

Care teams identify and manage chronic conditions on an ongoing basis.

### At-Home Labs

Lab tests are delivered to patients' doorsteps, easily returned to the lab in prepaid packages.

### Health Risk Assessment

a comprehensive risk assessment covers physical and behavioral health, lifestyle, and other areas.

### Integrated Urgent Care

24/7 urgent care access is included in the primary care solution.

### Behavioral Health

Primary care and behavioral health can be integrated to provide holistic patient care.

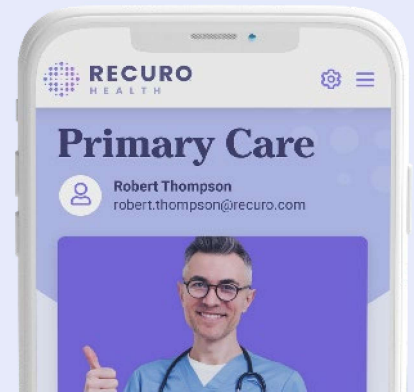

Up to  
**\$500**

## Did you know?

Patients can save between \$400 - \$500 in episodic savings per consultation.



NextGen Care

# Virtual Urgent Care

24/7 Acute Care Access

24/7 access to board-certified doctors for treatment of common medical concerns with ongoing communication with your doctor.

**\$0**  
Consults



## Product Highlights



### Coordinated

If needed, urgent care can seamlessly transition to Recuro's ongoing virtual primary care to improve patient health and preempt future issues.



### Convenient

Patients can see a board-certified physician wherever they are, whenever they need it.



### Personalized

Patients receive treatment plans based on their unique needs and can ask follow-up questions to their doctors after the visit, free of charge.



✓ 24/7 Access

✓ Multi-Channel Options

✓ Consult Transcription

✓ Integrated Prescriptions

✓ Primary Care Coordination



**10**  
**Minutes**

### Did you know?

The average wait time for an urgent care consult is only 10 minutes.

**Digital Medical Home**

NEXTGEN CARE

BENEFITS



# Product Details

### 24/7 Access

Recuro physicians are available whenever our patients need them, day or night.

### Integrated Prescriptions

Prescriptions are immediately sent to the patient's preferred pharmacy for easy pickup.

### Primary Care Coordination

Primary care and behavioral health can be integrated with urgent care.

### Multi-Channel Options

Live video, phone, and messaging options let each patient receive care the way they like.

### Consult Transcription

Consults can be recorded and transcribed, allowing patients continuous access to information.

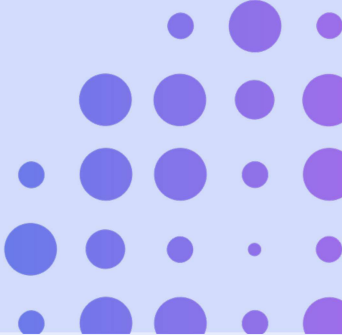

# Conditions Treated

- Acne / Rashes
- Allergies
- Cold / Flu / Cough
- GI Issues
- Ear Problems
- Fever / Headache
- Insect Bites
- Nausea / Vomiting
- Pink Eye
- Respiratory Issues
- UTI's / Vaginitis
- And More

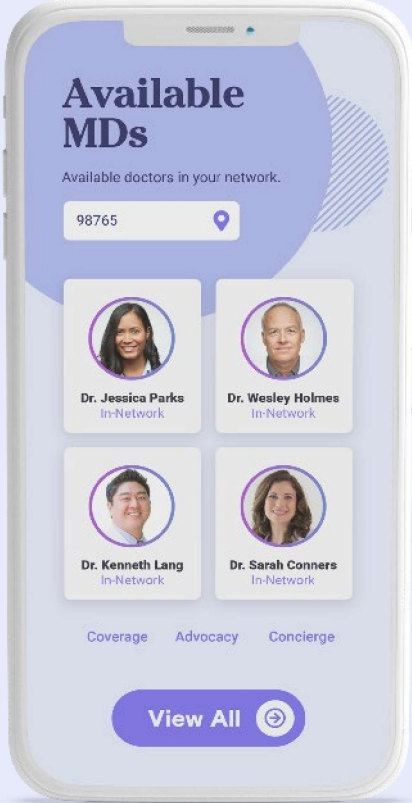

NextGen Care

# Virtual Behavioral Health

## Collaborative Mental Wellness

Comprehensive behavioral health care from therapy and counseling to psychiatry and medication management.

**\$0**  
Consults



**RECURO**  
HEALTH

✓ Psychiatry

✓ Therapy and Counseling

✓ Health Risk Assessment

✓ Risk Stratification

✓ Integrated Prescriptions

✓ PGx Testing

✓ Integrated Lab Testing

✓ Primary Care Coordination

## Product Highlights



### Holistic

Primary care and behavioral health doctors collaborate closely to ensure coordinated treatment plans that care for the whole patient.



### Targeted

Pharmacogenetic (PGx) testing ensures the right behavioral health medication is prescribed, the first time.



### Accessible

While today behavioral healthcare is difficult to access for so many, at Recuro it is available and affordable.





Digital  
Medical  
Home

NEXTGEN CARE

BENEFITS

## Conditions Treated

- ADHD / ADD
- Anger Management
- Anxiety
- Bipolar Disorder
- Sleeping Disorders
- Smoking Addiction
- Substance Abuse
- Depression
- Stress
- Eating Disorders
- Grief & Loss
- PTSD
- OCD
- And More

## Product Details

### Psychiatry

Psychiatry and behavioral health medication management.

### Integrated Prescriptions

Prescriptions are immediately sent to the patient's preferred pharmacy for easy pickup.

### PGx Testing

Pharmacogenetic testing to personalize the right medication and dosage for each patient, based on their genes.

### Health Risk Assessment

Behavioral health-focused risk assessment including depression and anxiety.

### Therapy and Counseling

Therapy and counseling services from social workers and psychologists.

### Risk Stratification

Analytics to identify those most at risk of behavioral health challenges to proactively engage and treat.

### Integrated Lab Testing

Post-visit lab testing where needed, integrated within the Recuro platform.

### Primary Care Coordination

Primary care and behavioral health can be integrated to provide holistic patient care.



48  
Hours

## Did you know?

Behavioral health visits are available within 48 hours, far more accessible than other options.

